



# Farmers Electric Cooperative

A Touchstone Energy Cooperative 

301 N. Hillcrest  
Sulphur Springs, TX 75482

2000 I-30 E  
Greenville, TX 75402

108 W. Marble  
Wylie, TX 75098



Friday, May 10, 2019

Office of Hopkins County Judge  
PO Box 288  
Sulphur Springs TX 75483

**Farmers Electric Cooperative Member: BRIAN T REDDIN**  
**Service Order Number: 1904003441**

Greetings:

Farmers Electric Cooperative, Inc. is requesting permission to construct electrical power distribution facilities which will cross County Road 1153 which is located, 490' South of CR 1152 in Hopkins County, Texas.

Site location map and construction sketches are enclosed. The construction sketch details the proposed work. All road crossings will have a minimum vertical clearance of 22 feet.

If you have any questions, please contact me at any time.

Sincerely,

*Tamara Williams*

Project Coordinator  
twilliams@farmersselectric.coop  
Phone 903-513-2903

Submitted by Linda Graham  
lgraham@farmersselectric.coop  
Field Engineering Coordinator

Enclosures

---

*County Approval Section:*

Approved:

Denied:

Authorized Signature: *M. J. Baker*

Date: 5-17-19

CR 1155

HOPKINS

CR 1153



FARMERS ELECTRIC COOP  
S/O 1904003441  
BRIAN T REDDIN  
POLE 054909

CR 1152

CR 1214

CR 1216

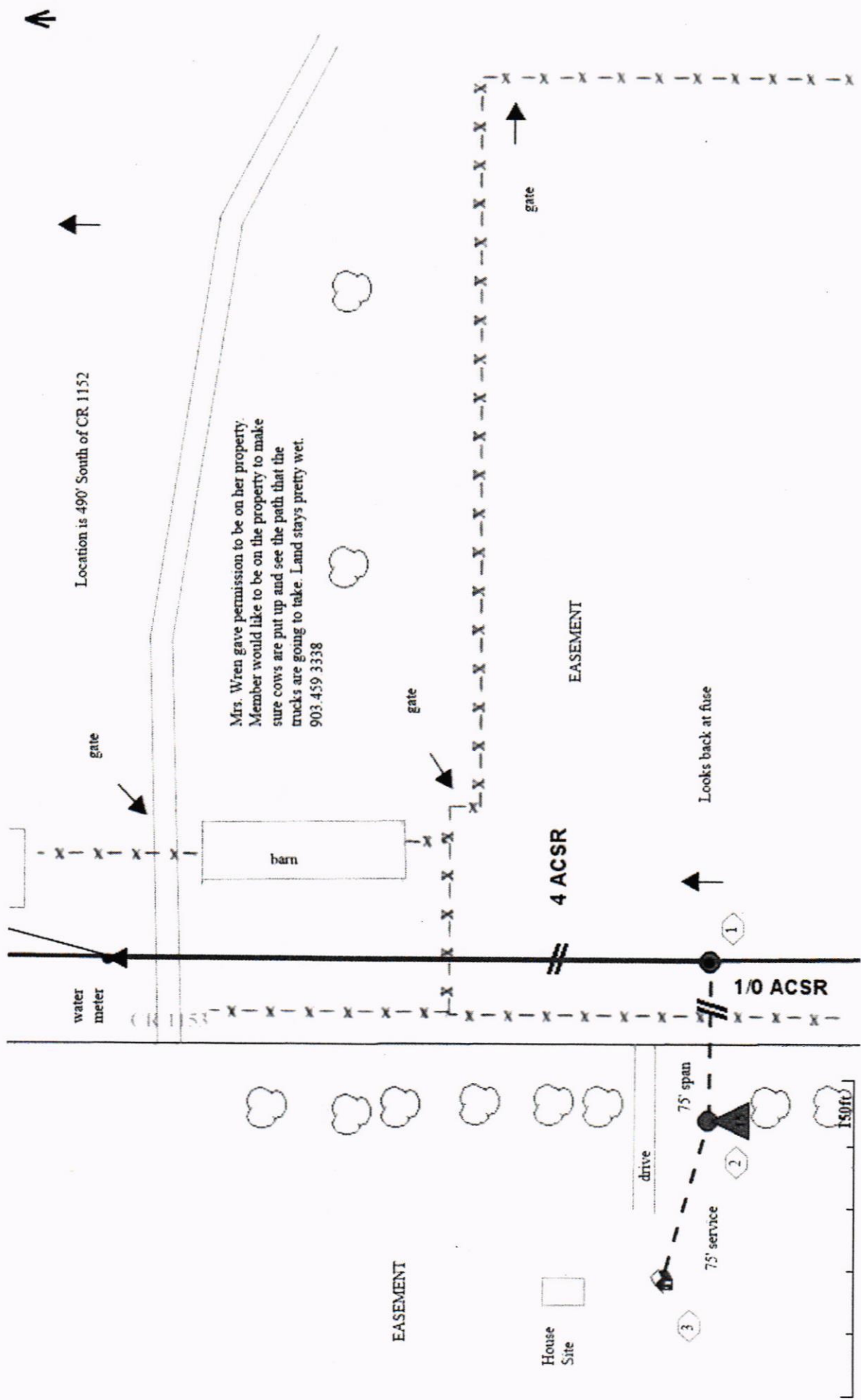

Location is 490' South of CR 1152

Mrs. Wren gave permission to be on her property. Member would like to be on the property to make sure cows are put up and see the path that the trucks are going to take. Land stays pretty wet. 903.459.3338

water meter

barn

4 ACSR

1/0 ACSR

Looks back at fuse

drive  
75' span  
75' service

House Site

EASEMENT

EASEMENT

150ft